

Ultra ToF People Counter

VS135-HL

User Guide

Safety Precautions

Milesight will not shoulder responsibility for any loss or damage resulting from not following the instructions of this operating guide.

- ❖ Though the device is compliant with Class 1 (IEC/EN 60825-1:2014), please **DO NOT** look at the ToF sensor too close and directly.
- ❖ The device must not be disassembled or remodeled in any way.
- ❖ To avoid risk of fire and electric shock, do keep the product away from rain and moisture before installation.
- ❖ Do not place the device where the temperature is below/above the operating range.
- ❖ **Do not touch the device directly to avoid the scalds when the device is running.**
- ❖ The device must never be subjected to shocks or impacts.
- ❖ Make sure the device is firmly fixed when installing.
- ❖ Do not expose the device to where laser beam equipment is used.
- ❖ Use a soft, dry cloth to clean the lens of the device.

Declaration of Conformity

VS135 is in conformity with the essential requirements and other relevant provisions of the CE, FCC, and RoHS.

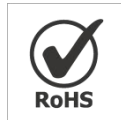

Copyright © 2011-2024 Milesight. All rights reserved.

All information in this guide is protected by copyright law. Whereby, no organization or individual shall copy or reproduce the whole or part of this user guide by any means without written authorization from Xiamen Milesight IoT Co., Ltd.

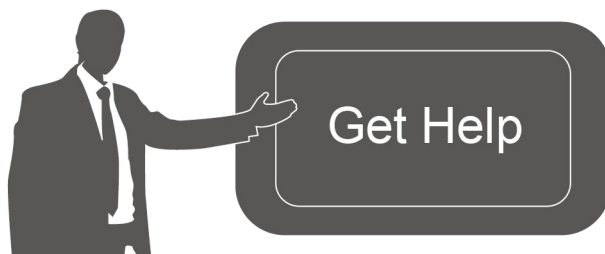

For assistance, please contact

Milesight technical support:

Email: iot.support@milesight.com

Support Portal: support.milesight-iot.com

Tel: 86-592-5085280

Fax: 86-592-5023065

Address: Building C09, Software Park
Phase III, Xiamen 361024,
China

Revision History

Date	Doc Version	Description
March 23, 2024	V1.0	Initial version
May 20, 2024	V1.1	<ol style="list-style-type: none">1. Compatible with Milesight Development Platform;2. Add SSH enable/disable option;3. Add shopping cart detection;4. Add ToF lighting mode and noise filtering;5. Add validation record task list;6. Add Enhanced Detection Mode;7. Support to configure WLAN IP address;8. Update installation distance;9. Change default WLAN IP address as 192.168.2.1.

Contents

1. Product Introduction	5
1.1 Overview	5
1.2 Key Features	5
2. Hardware Introduction	6
2.1 Packing List	6
2.2 Hardware Overview	6
2.3 Button Descriptions	6
2.4 Dimensions (mm)	7
3. Power Supply	7
4. Access the Sensor	7
5. Operation Guide	8
5.1 Dashboard	8
5.2 Rule	9
5.3 Communication	14
5.3.1 Network Configuration	14
5.3.2 Recipient	15
5.4 Report	17
5.5 Validation	19
5.6 System	21
5.6.1 Device Info	21
5.6.2 User	22
5.6.3 Time Configuration	24
5.6.4 Remote Management	24
5.6.5 System Maintenance	25
6. Installation Instruction	27
6.1 Installation Height	28
6.2 Covered Detection Area	28
6.3 Environment Requirements	29
6.4 Installation	30
6.5 Factors Affecting Accuracy	34
7. Communication Protocol	34
7.1 Line Crossing People Counting-Periodic Report	34
7.2 Line Crossing People Counting-Trigger Report	37
7.3 Region People Counting - Periodic Report	39
7.4 Region People Counting - Trigger Report	41
7.5 Dwell Time Detection - Periodic Report	42
7.6 Dwell Time Detection - Trigger Report	43

1. Product Introduction

1.1 Overview

VS135 is a high-end people counting sensor that is based on deep learning AI and second-generation ToF technology. It is capable of adapting to various complex scenarios while ensuring excellent privacy protection. This sensor possesses an impressive accuracy of up to 99.8% in people counting, fully meeting your needs, and it delivers exceptional performance for both indoor and outdoor applications. With high ceiling mounting of up to 6.5m and an IP65 waterproof rating, it adapts seamlessly to any environment.

1.2 Key Features

- Up to 99.8% accuracy with the 2nd generation ToF technology and AI algorithm.
- Allow to collect more accurate people counting data by differentiating children / adults and detecting staffs via identification like staff lanyards for clearer people analysis.
- Smart U-turn detection to filter redundant counting of people wandering in the area.
- Support queuing management via dwell time detection and regional people counting.
- Support advanced Heat Map function which provides deeper insights by visually representing the distribution and intensity of foot traffic.
- With radar sensor based ESG friendly working mode, it allows to experience full-speed operation when occupied while switching to a power-saving sleep mode when unoccupied.
- By incorporating 3-axis sensors for automatic height calibration, it ensures enhanced precision and guarantees accurate data analysis.
- Working well even in low-light or completely dark environments with great lighting adaptability
- Free from privacy concerns without image capturing.
- Automatically detect the optimal installation height, facilitating fast deployment and intelligent detection.
- High compatibility of data transmission(HTTP/MQTT).
- Support local data storage and data retransmission to collect data securely.
- Quick and easy management with Milesight DeviceHub and Milesight Development Platform.

2. Hardware Introduction

2.1 Packing List

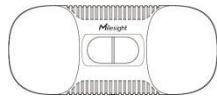

1 × VS135 Device

4 × Ceiling Mounting Kits

8 × Staff Tags

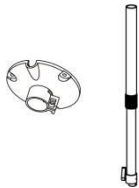

1 × VB01 Multifunctional Bracket Kit (Optional)

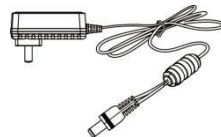

1 × Power Adapter

1 × Quick Guide

1 × Warranty Card

! If any of the above items is missing or damaged, please contact your sales representative.

2.2 Hardware Overview

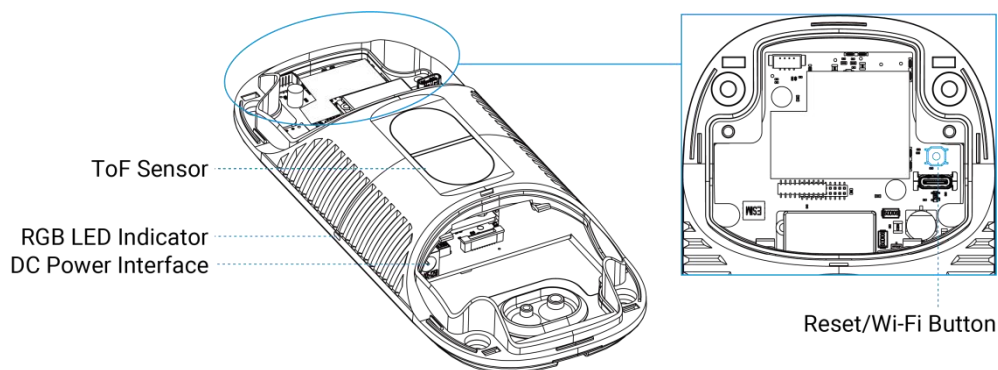

2.3 Button Descriptions

Function	Action	LED Indication
Turn On/Off Wi-Fi	Press and hold the power button for more than 3	Turn On/Off: Blue light blinks for 3 seconds. Wi-Fi On: Blue light on.

	seconds.	Wi-Fi Off: Green light on.
Reset to Factory Default	Press and hold the reset button for more than 10 seconds.	Green light blinks until the reset process is completed.

2.4 Dimensions (mm)

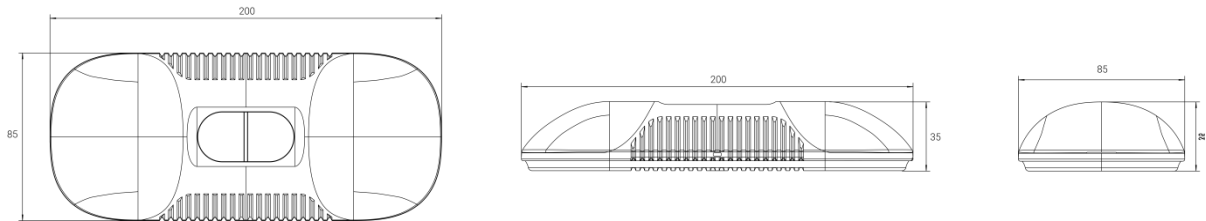

3. Power Supply

- **Powered by DC Power Adapter (12V, 2A)**

4. Access the Sensor

VS135 provides user-friendly web GUI for configuration access via Wi-Fi. Users need to customize the password when using the device for the first time. The default settings are as below:

Wi-Fi SSID: People Counter_xxxxxx (can be found on the device label)

Wi-Fi IP: 192.168.2.1

Here are the wireless method way of accessing the web GUI:

Step 1: Enable the Wireless Network Connection on your computer, search for corresponding Wi-Fi SSID to connect it, then type 192.168.2.1 to access the web GUI.

Step 2: Select the language.

Step 3: Users need to set the password and three security questions when using the sensor for the first time (three questions can be skipped by refreshing webpage). After configuration, log in

with username (admin) and custom password.

Note:

- 1) Password must be 8 to 16 characters long, which contains at least two kinds or more in combination with numbers, lowercase letters, uppercase letters and special characters.
- 2) You can click the “forgot password” in login page to reset the password by answering three security questions when you forget the password if you set the security questions in advance.

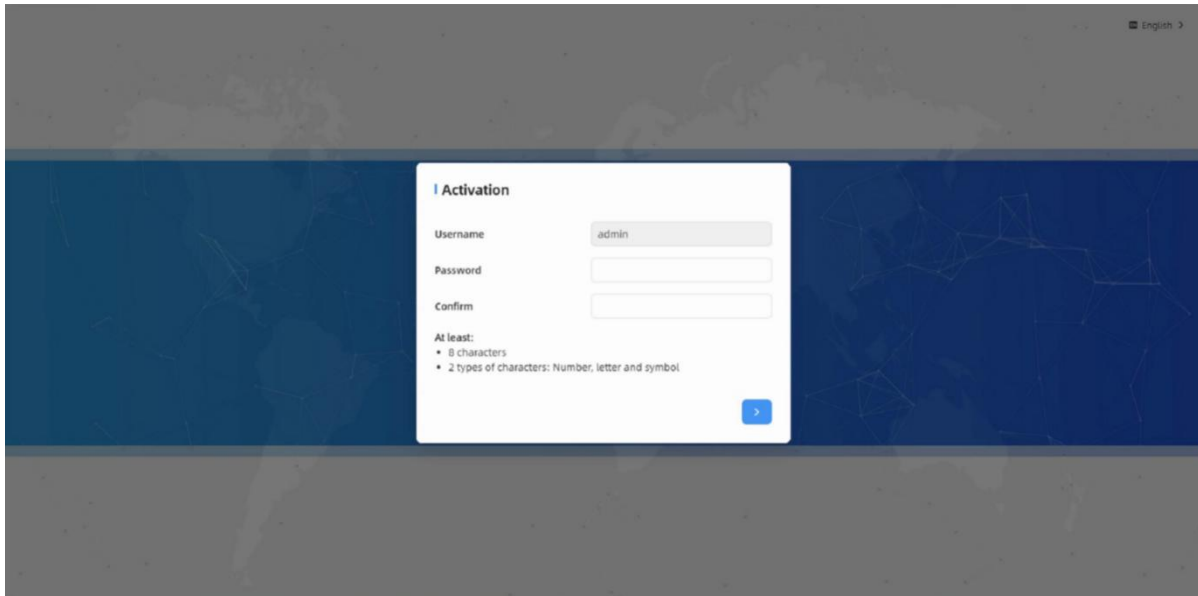

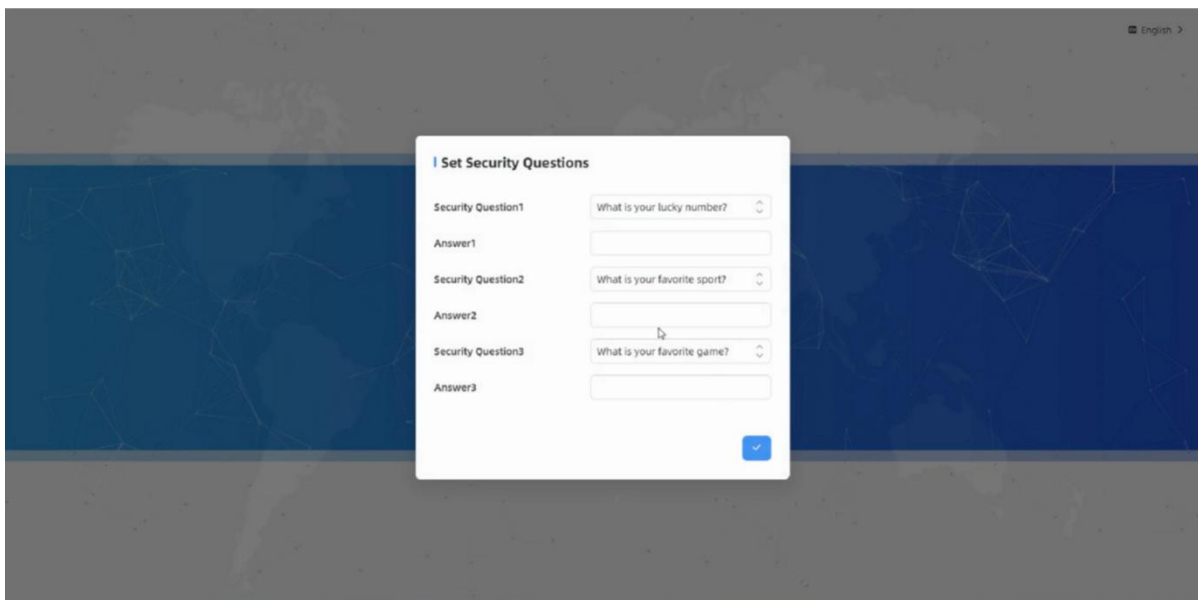

5. Operation Guide

5.1 Dashboard

After logging on to the device web GUI successfully, user is allowed to view live video as following.

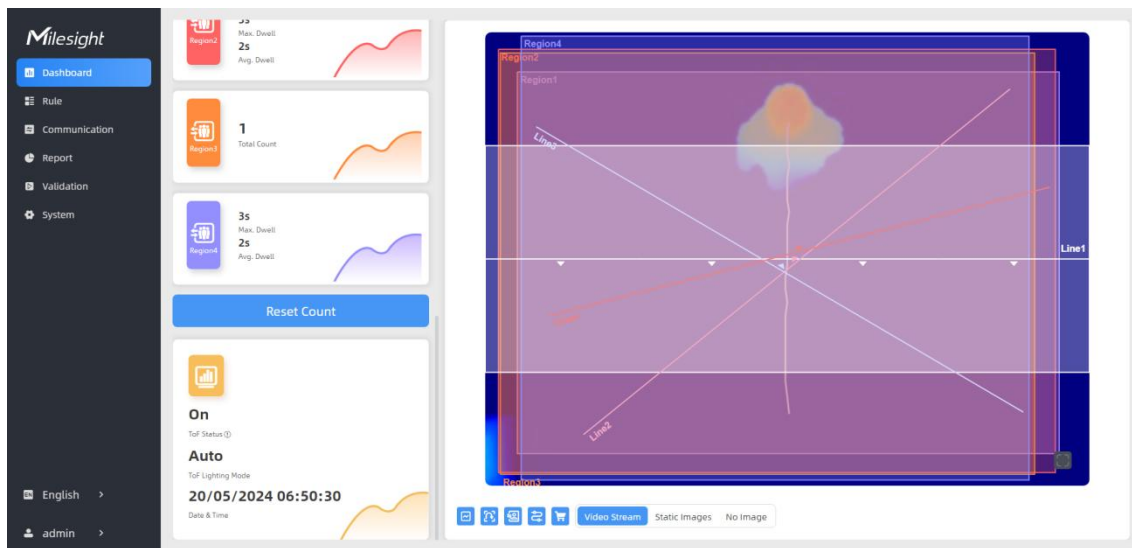

Parameters	Description
	Hide Capacity: Hide the total count data capacity; Staff Excluded: Exclude staff data from statistical data; Children Excluded: Exclude children data from statistical data.
Reset Count	Clear all accumulated entrance and exit people counting values.
	Click to show detection lines, U-turn areas, detection regions, tracking lines and shopping cart as needed.
Scence Preview	Select video stream preview, static image preview or no image preview as needed.

5.2 Rule

Draw Detection Lines

Users can draw detection lines to record the people count values which indicate the number of people enter or exit.

Step 1: Click **Draw Detection Lines**.

Step 2: Left-click to start drawing and drag the mouse to draw a line, left-click again to continue drawing a different direction edge, and right-click the mouse to complete the drawing. The line can be dragged to adjust the location and length. One device supports at most 4 broken lines with maximum 4 segments each.

Step3: If users need to delete the line, click **Draw Detection Lines** and select the line which need to be deleted, then click **Clear This Line** or click **Clear All**.

- Deployment Parameters:** Installation Height (3000 mm), Max. Target Height (2000 mm), Min. Target Height (1000 mm). A 'Detect' button is present.
- Counting Strategy:** Tracking Mode (Heads Tracking selected, Feet Tracking available), Line Cross Counting (checked).
- Table:**

No.	Line Name	Operation
No.1	Line1	⊗
No.2	Line2	⊗
No.3	Line3	⊗
- U-turn Filtering:** (checked)
- Draw U-turn Areas:** (Draw button)
- Children Distinction:** (unchecked)
- Staff Detection:** (unchecked)

Note:

- 1) The arrow direction of the detection line depends on your drawing direction. If users need to flip the line, select the line which need to be flipped and click Flip Arrow Direction. And users can click Flip All to flip all detection lines.

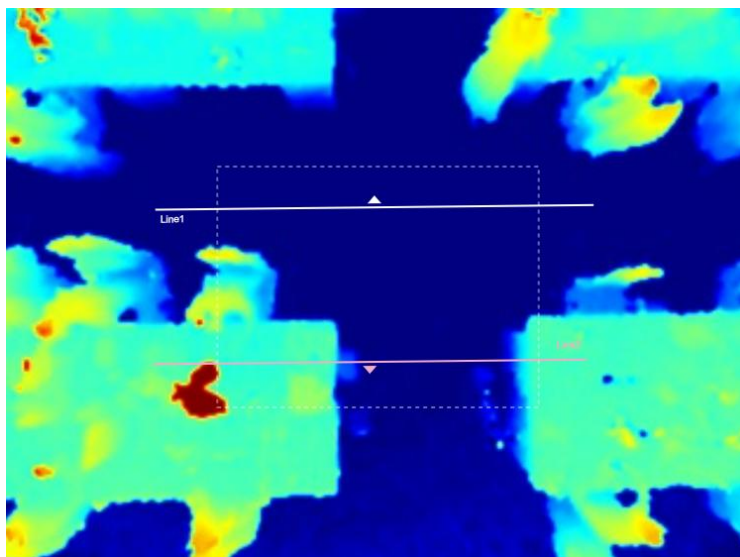

- 2) Ensure that the detected target can pass through the detection line completely. It's recommended that the detection line is perpendicular to the In/Out direction and on the center of the detection area without other objects around.
- 3) Redundant identification spaces are needed on both sides of the detection line for the target detection. It ensures the stable recognition and tracking of the target before passing the detection line, which will make the detection and count more accurate.

Rule Configuration

Users can set the rules to ensure accurate counting.

- Installation Height:** 3000 (range: min(2000-3500)), with a 'Detect' button.
- Max. Target Height:** 2000 (range: min(500-3000)).
- Min. Target Height:** 1000 (range: min(500-3000)).
- Child Filter Height:** 1300 (range: min(500-3000)).
- Counting Strategy:** Includes 'Tracking Mode' with 'Heads Tracking' (selected) and 'Feet Tracking' options, and 'Enhanced Detection Mode' (disabled).
- Line Cross Counting:** Enabled (checkbox checked).
- U-turn Filtering:** Enabled (checkbox checked).
- Table:** A table with columns 'No.', 'Line Name', and 'Operation'. It lists four lines: No.1 (Line1), No.2 (Line2), No.3 (Line3), and No.4 (Line4), each with a delete icon.

Parameters	Description
Installation Height	<p>Set the device installation height. Click Detect to detect the current installation height automatically.</p> <p>Note:</p> <ol style="list-style-type: none"> 1) Ensure that there is no object directly below the device avoiding interfering the height detection. 2) The automatic detection of the installation height is not supported with dark floor/carpet (black, grey, etc.)
Max. Target Height	Set the maximum target height, then the device will ignore the objects higher than this setting value.
Min. Target Height	Set the minimum target height, then the device will ignore the object shorter than this setting value.
Tracking Mode	Select the tracking mode of counting, including Heads Tracking and Feet Tracking.
Enhanced Detection Mode	Turn on when the depth image is abnormal, it will ensure normal counting and detecting.
U-turns Filtering	When enabled, it allows to draw an area for every line and the device will count the In and Out values only when people pass this area. Users can left-click to start the drawing and add edges for this area, then right-click to stop drawing.
Children Distinction	The device will detect the people shorter than child filter height as children.

<p>Staff Detection</p>	<p>The device will detect the people who wear reflective stripes as staff tags on the visible parts (neck, shoulders, etc.) as staffs. Reflective stripe requirements: width > 2cm, 500 cd/lux.m²</p>
<p>Group Counting</p>	<p>Click to enable the group counting function that based on the distance, moving direction and speed difference to gain deeper insights into customer' behaviors. Note: This function is only applicable for line cross people counting.</p>
<p>Shopping Cart Fill Level Detection</p>	<p>The device will count the carts of different status according to the preset shopping cart heights. Note:</p> <ol style="list-style-type: none"> 1) Line cross counting and region people counting will include cart counting if this option is enabled. 2) The shopping carts will not trigger the device to send trigger reports immediately, but the device will only send trigger reports when people pass through.
<p>Region Monitoring</p>	<p>Click "+Add" to add the region monitoring. Up to 4 regions are supported with maximum 10 segments each. Step 1: Draw the region monitoring areas on the screen.</p>

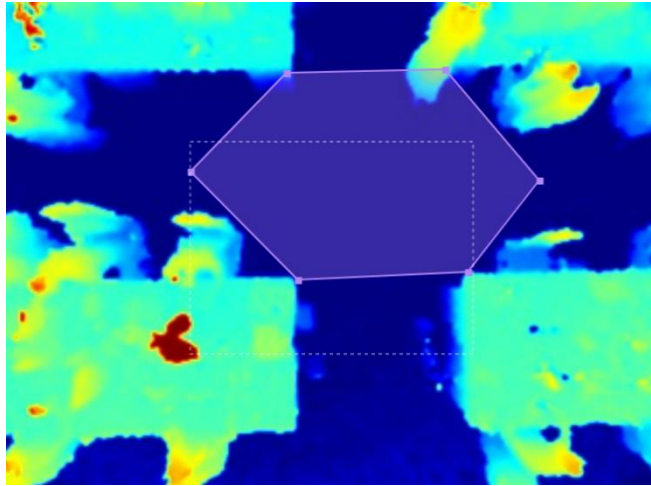

Step 2: You can customize the zone name. And click to enable Region People Counting and Dwell Time Detection as needed. Pass-by Filtering can be set to improve statistical accuracy and Min.Dwell Time can be set to improve statistical validity.

Advanced Properties

Zone Name

Region People Counting

Pass-by Filtering
s(0~3600)

Dwell Time Detection

Min. Dwell Time
s(0~3600)

Step 3: The configuration is displayed in the list after the configuration is complete. You can redraw the areas by clicking the redraw button in the list. Click the edit button to modify the advanced settings of the areas or click delete button to delete the areas separately.

No.	Region Name	Advanced Properties	Operation
No.1	Region1	Region People Counting(5s)	<input type="button" value="↻"/> <input type="button" value="✎"/> <input type="button" value="🗑"/>
<input type="button" value="+ Add"/>			

Heat Map

Click to enable Heat Map function. Heat Map function can analyze person movement to reveal insights for better business management with the intuitive and accurate statistical analysis results in time or space pattern as needed.

Support Motion Heat Map and Dwell Heat Map. The motion heat map shows where the most people flow. And the dwell heat map shows the

	areas where people stay for the longest time.
Reset Cumulative Count on Schedule	Enable to periodically reset cumulative count on schedule. Cumulative Count includes: Total In/Out counting of each detection line. Max./Avg. Dwell Time of each detection region.

Note:

Due to the error in ToF distance measurement (0.035 m), the Max. Target Height should be set as maximum pedestrian height plus 0.035 m and the Min. Target Height as minimal pedestrian height minus 0.035 m in the actual applications. For example, if the pedestrian height is 1.6 m to 1.8 m, the Max. and Min. Target Height should be configured as 1.835 m and 1.565 m respectively.

5.3 Communication

5.3.1 Network Configuration

VS135-HL supports Wi-Fi for web access and Wi-Fi HaLow for data transmission.

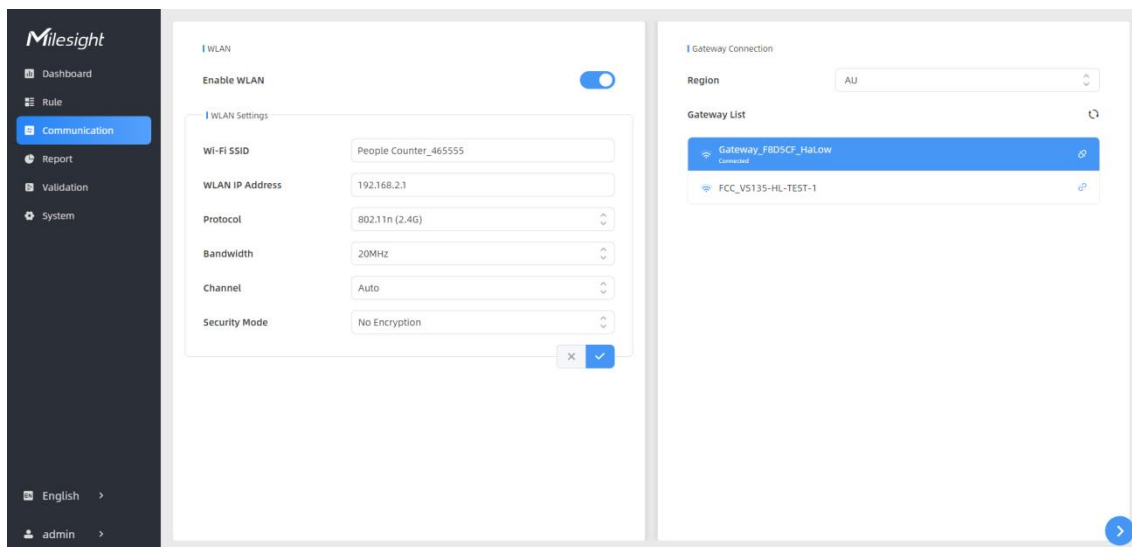

WLAN

Parameters	Description
Enable WLAN	Enable or disable Wi-Fi feature. If disabled, users can use button to enable it.
Wi-Fi SSID	The unique name for this device Wi-Fi access point, defined as People Counter_xxxxxx (can be found on the device label).
WLAN IP Address	Configure WLAN IP address for web access, the default IP address is 192.168.2.1.
Protocol	802.11g (2.4 GHz) and 802.11n (2.4 GHz) are optional.
Bandwidth	20 MHz or 40 MHz are optional.

Channel	Select the wireless channel. Auto, 1,...11 are optional.
Security Mode	No Encryption, WPA-PSK, WPA2-PSK and WPA-PSK/WPA2-PSK are optional.
Cipher	AES, TKIP, AES/TKIP are optional.
Wi-Fi Password	Customize the password when security mode is not No Encryption.

Gateway Connection

Parameters	Description
Region	Select the region of Wi-Fi HaLow which is the same as the region on the Wi-Fi HaLow Gateway.
Gateway List	Click  to scan the Wi-Fi access point of Wi-Fi HaLow Gateway and click  to connect it.

5.3.2 Recipient

VS135 supports to add data receivers (supports HTTP(s)/MQTT(s)). The device will proactively push data to the receivers according to the configured reporting scheme.

Note: Up to 8 receivers can be added.

Recipient

Recipient Name	URL/Host	Protocol	Status	Operation
Recipient	https://data....	HTTP(S)	Connected	 
+Add				

Parameters	Description
Recipient Name	Show the recipient name.
URL/Host	Show the URL/host of HTTP(s) server or MQTT broker.
Protocol	Show the report protocol.
Status	Show connection status from device to HTTP(s) server or MQTT broker.
Operation	Click to edit the information or delete the recipient.

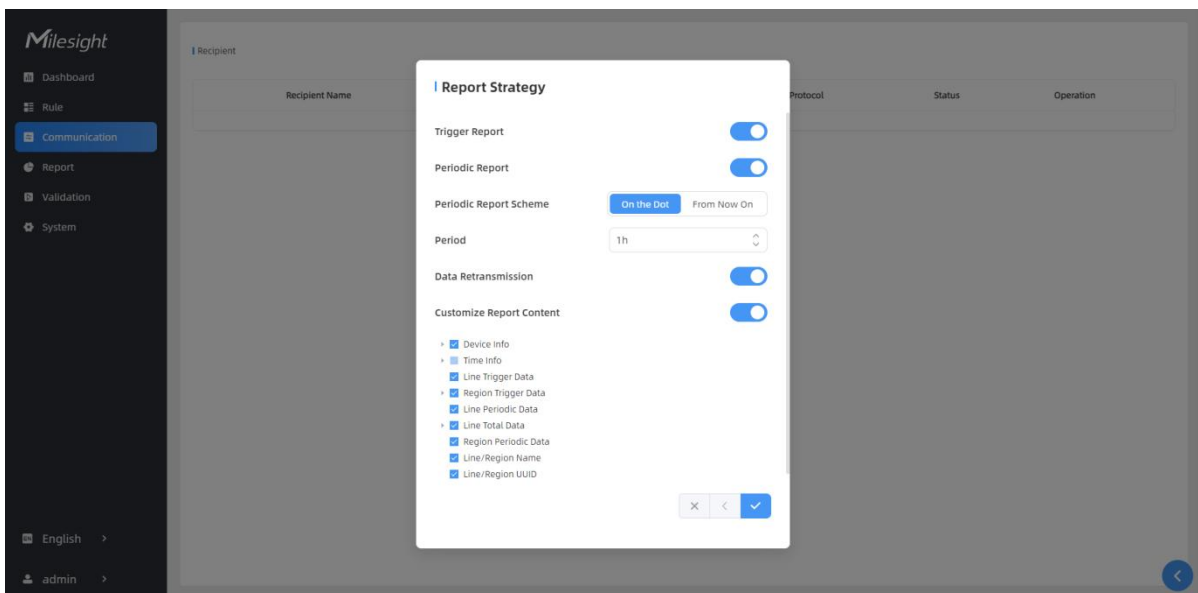
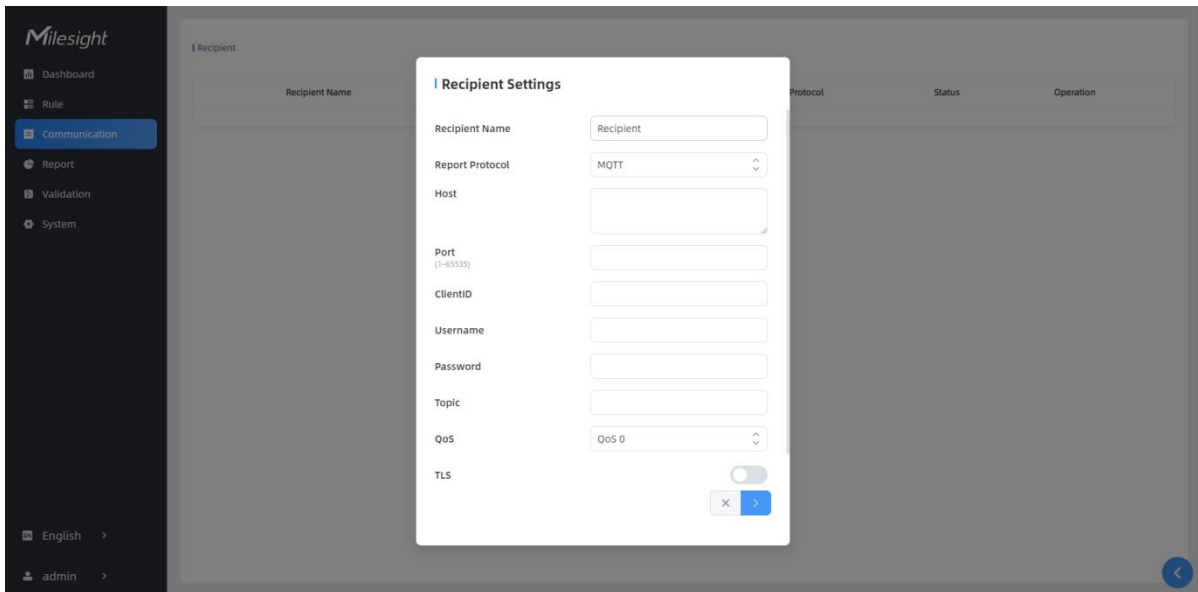

Parameters	Description
Recipient Name	Customize the recipient name.
Report Protocol	HTTP(s) or MQTT is optional.
HTTP(s)	
URL	The device will post the people counting data in json format to this URL.
Connection Test	Click Test to send test message to URL to check connectivity.
Username	The username used for authentication.
Password	The password used for authentication.
MQTT	
Host	MQTT broker address to receive data.
Port	MQTT broker port to receive data.
Client ID	Client ID is the unique identity of the client to the server. It must be unique when all clients are connected to the same server, and it

	is the key to handle messages at QoS 1 and 2.
Username	The username used for connecting to the MQTT broker.
Password	The password used for connecting to the MQTT broker.
Topic	Topic name used for publishing.
QoS	QoS0, QoS1, and QoS2 are optional.
TLS	Enable the TLS encryption in MQTT communication.
Certificate Type	CA Signed Server or Self Signed is optional. CA signed server certificate: verifying with the certificate issued by Certificate Authority (CA) that is pre-loaded on the device. Self signed certificates: upload the custom CA certificates, client certificates and secret key for verification.
Report Strategy	
Trigger Report	Report immediately when there is a change of the line crossing people counting number or region people counting number.
Periodic Report	Select the periodic report of "On the Dot" or "From Now On".
Periodic Report Scheme	On the Dot: The device will report at the top of each hour. For example, When the interval is set to 1 hour, it will report at 0:00, 1:00, 2:00 and so on; when the interval is set to 10 minutes, it will report at 0:10, 0:20, 0:30, and so on.
Period	From Now On: Begin reporting from this moment onwards and regularly report based on the interval cycle.
Data Retransmission	Enable to resend stored data packets from the disconnected period when the device's network connection is restored. Every recipient supports to receive 50,000 pieces of data at most.
Customize Report Content	<p>Customizable selection of content to be reported, avoiding data redundancy.</p> <div style="border: 1px solid #ccc; padding: 10px;"> <p style="text-align: right;">Customize Report Content <input checked="" type="checkbox"/></p> <ul style="list-style-type: none"> <input checked="" type="checkbox"/> Device Info <ul style="list-style-type: none"> <input checked="" type="checkbox"/> Device Name <input checked="" type="checkbox"/> IP Address <input checked="" type="checkbox"/> Running Time <input checked="" type="checkbox"/> Device SN <input checked="" type="checkbox"/> Custom Device ID <input checked="" type="checkbox"/> Firmware Version <input checked="" type="checkbox"/> Device MAC <input checked="" type="checkbox"/> Custom Site ID <input checked="" type="checkbox"/> Hardware Version <input checked="" type="checkbox"/> Time Info <ul style="list-style-type: none"> <input checked="" type="checkbox"/> Trigger Time <input checked="" type="checkbox"/> Time Zone <input checked="" type="checkbox"/> Start Time <input checked="" type="checkbox"/> DST Enable <input checked="" type="checkbox"/> End Time <input checked="" type="checkbox"/> DST Status <input type="checkbox"/> Line Trigger Data <input type="checkbox"/> Region Trigger Data <ul style="list-style-type: none"> <input type="checkbox"/> Region Count Data <input type="checkbox"/> Dwell Time Data <input type="checkbox"/> Dwell Start Time <input type="checkbox"/> Line Periodic Data <input type="checkbox"/> Line Total Data <ul style="list-style-type: none"> <input type="checkbox"/> Line Count Data <input type="checkbox"/> Capacity Counted <input type="checkbox"/> Region Periodic Data <input type="checkbox"/> Line/Region Name <input type="checkbox"/> Line/Region UUID </div>

5.4 Report

VS135 supports visual line chart or bar chart generation to display people traffic and supports

report exporting. Before using this feature, do ensure that the device time is correct on **System** page.

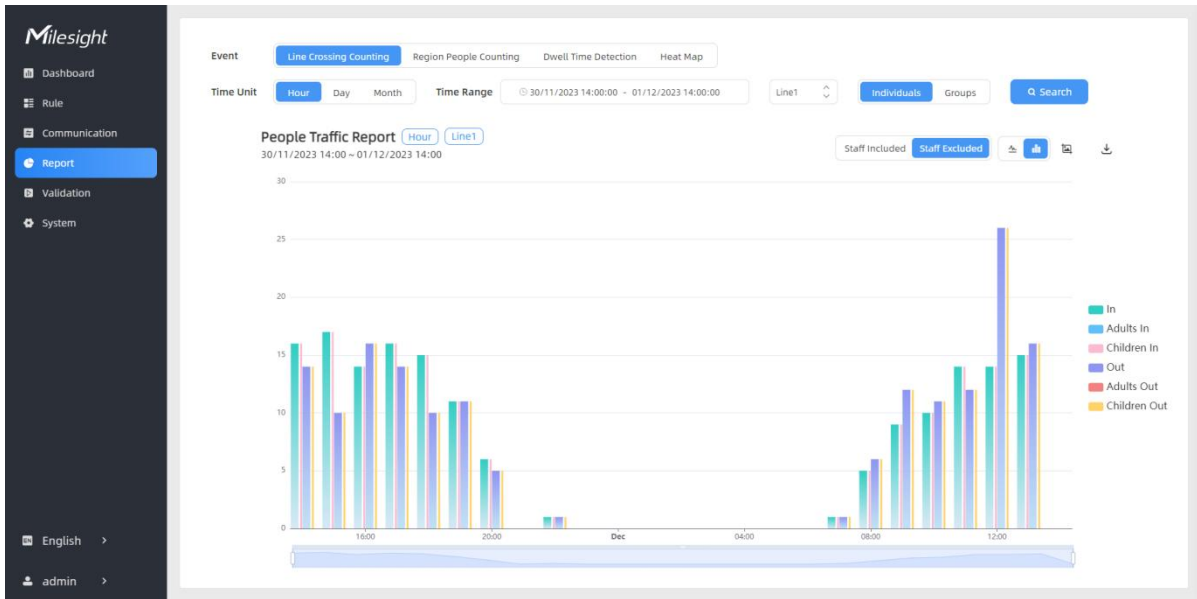

Parameters	Description
Event	Select the event which you want to query the report. Line crossing counting, region people counting, dwell time detection and heat map are optional.
Time Unit	Select the unit to generate the graph or export the data.
Time Range	Select the time range to generate the graph.
Line1	Select the line to display the graph.
Individuals Groups Shopping Cart	Select the individuals counting reports, groups counting reports or shopping cart reports. Note: Shopping Cart will display only when it is enabled.
Region1	Select the region to display the graph.
Report Type	For heat map report, Motion Heatmap and Dwell Heatmap are optional.
Search	Click to generate the graph according to the time range and line option.
Export	Export the historical traffic data as CSV file according to the selected time unit. The device can store up to one million data records to CSV file.
Staff Included/Excluded	Select whether to contain staff counting values on the graph.
Line/Bar	Select the display type as line or bar.
Screenshot	Click to screenshot the chart.

Download the graph screenshot.

5.5 Validation

Video validation function can assist users in verifying the accuracy of people counting by setting up a video task of recording.

Task Name	Start Time	End Time	Duration min	Task Status	Operation
Task 1	2024-03-13 08:30:00.000	2024-03-13 09:00:00.000	30	Finished	
+Add					

Parameters	Description
Task Name	Show the task name.
Start/End Time	Show the start time and end time of this video.
Duration	Show the length of the video.
Task Status	Show the video task status.
Operation	Click to check the video details, stop recording or delete the task.
+Add	Click to add a video task. One device can add up to 24 tasks.

Set a Task of Recording

Task Name	<input type="text" value="Taskname"/>
Recording Mode	<input type="button" value="Record Now"/> <input checked="" type="button" value="Setting Time"/>
Start Time	<input type="text" value="24/04/2024 22:09:36.000"/>
Duration <small>min(1~240)</small>	<input type="text" value="60"/>
Video Quality	<input checked="" type="button" value="Standard"/> <input type="button" value="Low Quality"/>

Parameters	Description
Task Name	Customize a name for this task.
Recording Mode	Record Now or Setting Time is optional.
Start Time	Set the start recording time.
Duration	Set the duration of the recording, the duration of all tasks should not be more than 240 minutes.
Video Quality	When video quality is low, the video size will be smaller and quicker to download.

Note:

- The setting time range of different tasks can not be overlap.
- Detection rules and ToF frequency parameters cannot be modified during the recording process.
- If the validation videos need to be played locally, please contact Milesight IoT support for a specialized player.

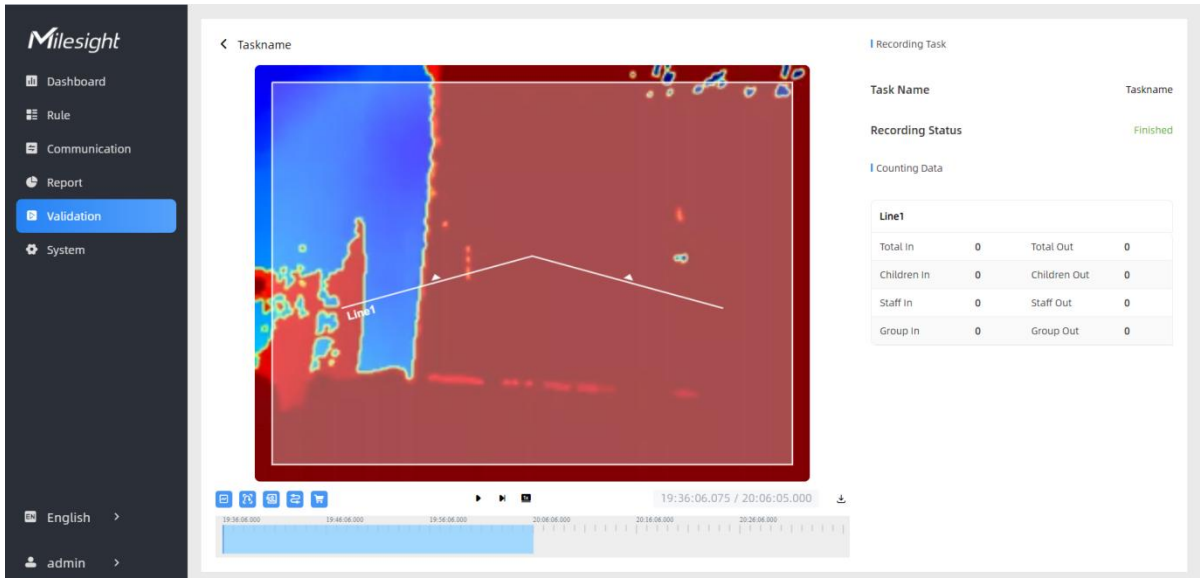

	Parameters	Description
Playback Button		Enable/Disable detection lines in the recording footage.
		Enable/Disable u-turn area in the recording footage.
		Enable/Disable detection region in the recording footage.
		Enable/Disable tracking line in the recording footage.
		Enable/Disable detection icons of shopping cart.
		Rewind/Pause/Play/Forward(supports switching between 0.5x, 1x, 2x, and 4x playback speed).
		Start time and end time of the recording.
	Download video stream footage.	

Note: The playback progress bar video stream footage highlights the video frame where the data changes.

5.6 System

5.6.1 Device Info

All information about the hardware and software can be checked on this page. Besides, users can modify the device name, customize device ID and site ID for large amounts of devices management.

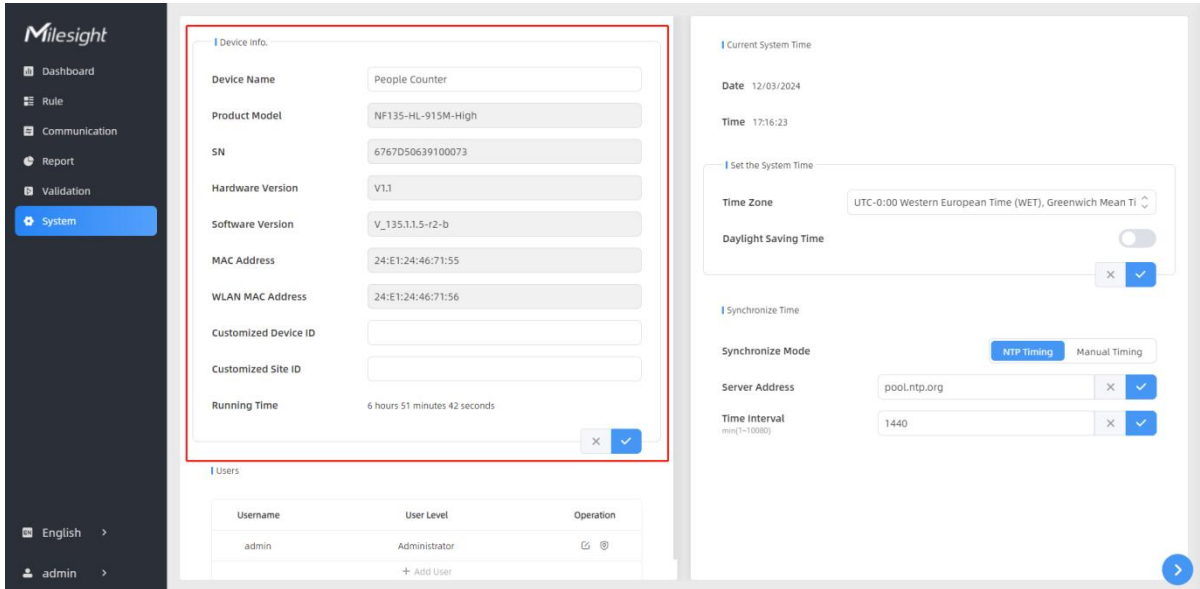

5.6.2 User

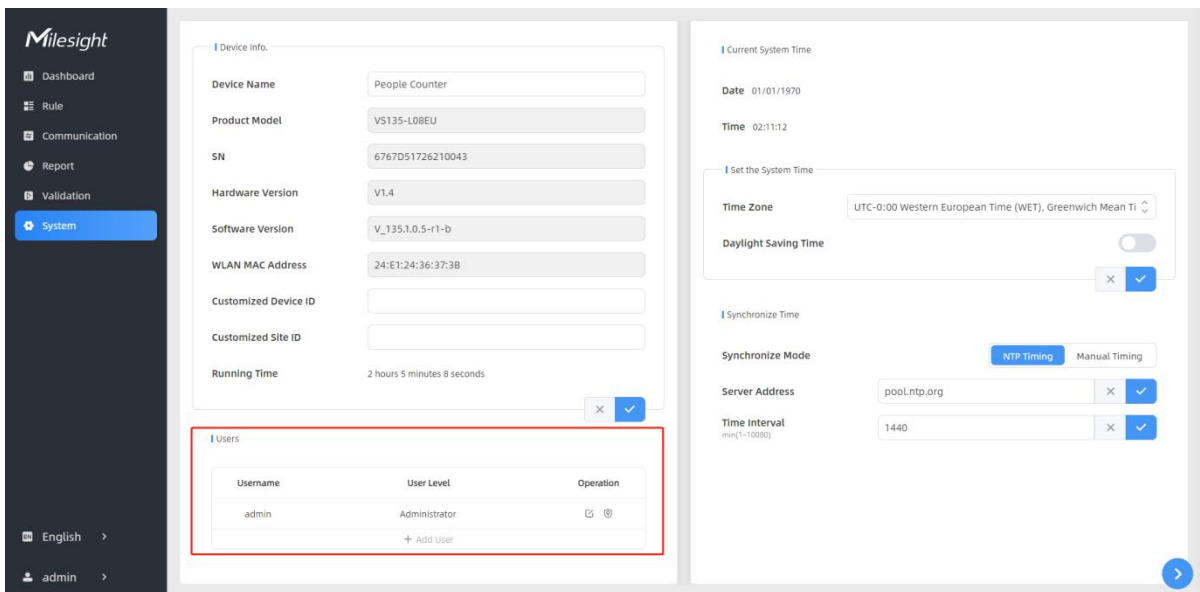

Parameters	Description
✎	You can change the login password of this device.

Users modify

Username	<input type="text" value="admin"/>
User Level	<input type="text" value="Administrator"/>
Administrator Password	<input type="password"/>
New Password	<input type="password"/>
Confirm	<input type="password"/>

At least:

- 8 characters
- 2 types of characters: Number, letter and symbol

Click to set three security questions for your device. In case that you forget the password, you can click **Forget Password** button on login page to reset the password by answering three security questions correctly.

Secure Question Settings Already Set

Password	<input type="password"/>
Security Question1	<input type="text" value="What is your lucky number?"/>
Answer1	<input type="text"/>
Security Question2	<input type="text" value="What is your favorite sport?"/>
Answer2	<input type="text"/>
Security Question3	<input type="text" value="What is your favorite game?"/>
Answer3	<input type="text"/>

Click to add a viewer, who will only have access to the "Dashboard" and "Report" interfaces.

Add User

Username	<input type="text" value="viewer"/>
User Level	<input type="text" value="Viewer"/>
Password	<input type="password"/>
Confirm	<input type="password"/>

At least:

- 8 characters
- 2 types of characters: Number, letter and symbol

+ Add User

5.6.3 Time Configuration

Parameters	Description
Time Zone	Choose the time zone for your location.
Daylight Saving Time	Enable or disable Daylight Saving Time (DST). Start Time: the start time of DST time range. End Time: the end time of DST time range. DST Bias: the DST time will be faster according to this bias setting.
Synchronize Mode	NTP Timing or Manual Timing is optional.
Server Address	NTP server address to sync the time.
Time Interval	Set the interval to sync time with NTP server.
Setting Time	Set the device time manually.
Synchronize with computer time	Synchronize the time with your computer.

5.6.4 Remote Management

Milesight provides remote management service for this device via Milesight DeviceHub platform or Milesight Development Platform. **Before connecting, do ensure the device is connected to the network and Internet connection is stable.**

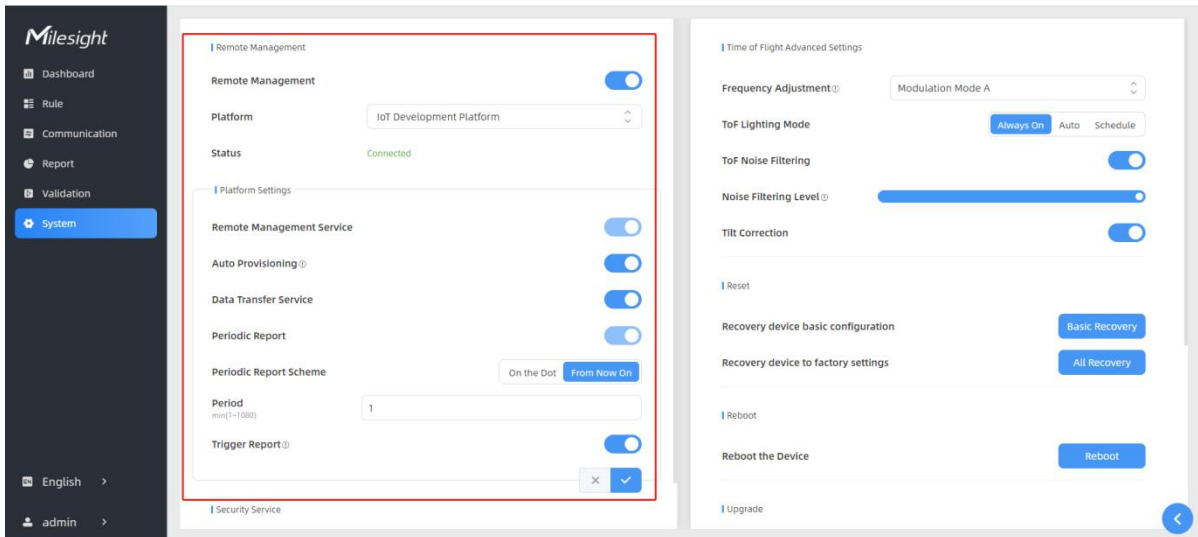

Parameters	Description
Remote Management	
Remote Management	Enable or disable to manage the device through Milesight platforms.
Platform	DeviceHub or IoT Development Platform is optional.
Status	Show the connection status between the device and the DeviceHub.
DeviceHub	
Server Address	IP address or domain of the DeviceHub management server.
Activation Method	Select activation method to connect the device to the DeviceHub server, options are Authentication Code and Account .
IoT Development Platform	
Remote Management Service	Enable to change the device settings via Milesight Development platform.
Auto Provisioning	Enable to receive and deploy the configurations from Milesight Development Platform after the device is connected to Internet.
Data Transfer Service	Report people counting data to Milesight Development platform.
Security Service	
SSH	Enable or disable SSH access. The SSH port is fixed as 22.

5.6.5 System Maintenance

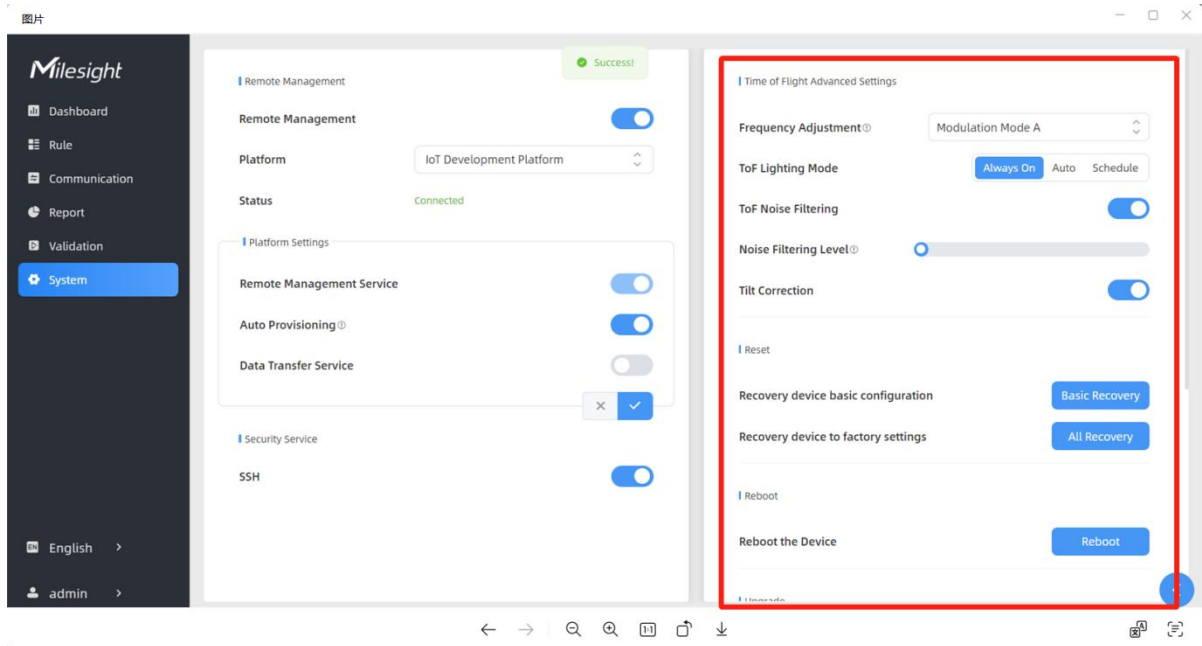

Parameters	Description
------------	-------------

Frequency Adjustment

Adjust the ToF frequency modulation mode to avoid the interference of surrounding IR devices. When using Multi-Device Stitching, please avoid using the same mode with other node devices.
Note: If there is only one option, please contact Milesight IoT support: iot.support@milesight.com

ToF Lighting Mode

Adjust the ToF light mode as Always On, Auto or Schedule. When using Auto mode, the device will turn off the ToF light when radar detects no person for some times to save the power.
Note:
 1) ToF light off will not affect the periodic report.
 2) During validation, the ToF lighting will be fixed as On irregardless of its lighting mode configuration.
 3) When using ToF Lighting Mode, the Dashboard will display relevant information.

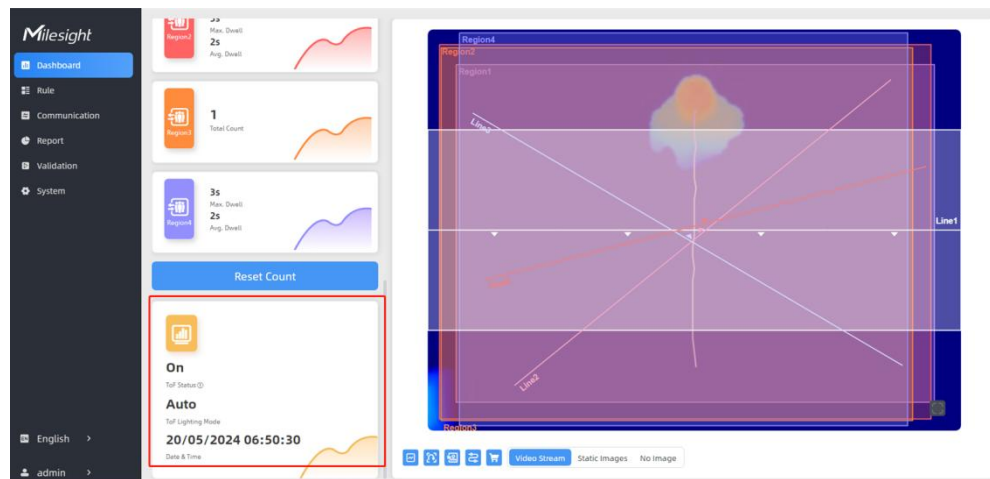

ToF Noise Filtering	Filter the noisy point on the screen when working with dark floor or carpet.
Noise Filtering Level	Standard Version: When installing in a spacious environment with black carpet, it is recommended to set the strength to 2; when installing in a narrow environment with black carpet, it is recommended to set the strength to 10. High Ceiling Mount Version: When installing in a spacious environment with black carpet: it is recommended to set the strength to 18; when installing in a narrow environment with black carpet, it is recommended to set the strength to 9.
Tilt Correction	Enable to automatic compensation of person height values when the device is mounted at a tilt.
Reset	Recovery device basic configuration: keep the IP settings and user information when resetting. Recovery device to factory settings: reset device to factory default, which needs to verify admin password.
Reboot	Restart the device immediately.
Upgrade	Click the folder icon and select the upgrading file, then click the Upgrade button to upgrade. The update will be done when the system reboots successfully. Note: The upgrade process takes about 1-10 minutes. Do not turn off the power and complete automatic restart after the upgrade.
Backup and Restore	Export Config File: Export configuration file. Import Config File: Click the file icon and select the configuration file, click Import button to import configuration file.

6. Installation Instruction

Parameter definition:

Parameters	Explanation	Value
H	Installation height	Standard Version: ≤ 3.5 m High Ceiling Mount: ≤ 6.5 m
d	Minimum detection distance of VS135	Standard Version: 0.5 m High Ceiling Mount: 2 m
Δd	Distance measurement error of VS135	0.035 m
h_{\max}	Maximum pedestrian height	Example 1.8 m
h_{\min}	Minimum pedestrian height	Example 1.7 m
α	ToF horizontal field of view angle	Standard Version: 98° High Ceiling Mount: 60°
β	ToF vertical field of view angle	Standard Version: 80° High Ceiling Mount: 45°
x	Length of detection range	

y	Width of detection range	
---	--------------------------	--

6.1 Installation Height

- The maximum installation height is 3.5 m and the minimum installation height is $h_{\max}+d+\Delta d$. For example, when the maximum pedestrian height is 1.8 m, then the minimum installation height is $1.8+0.5+0.035=2.335$ m.
- The maximum installation height is 6.5 m and the minimum installation height is $h_{\max}+d+\Delta d$. For example, when the maximum pedestrian height is 1.8 m, then the minimum installation height is $1.8+2+0.035=3.835$ m.

6.2 Covered Detection Area

The detection area covered by the device is related to the field of view angle of the device, the installation height and the target height. The length of the detection area is approximately $x=1.155 \times (H-h_{\min})$ and the width of the detection area is approximately $y=0.828 \times (H-h_{\min})$.

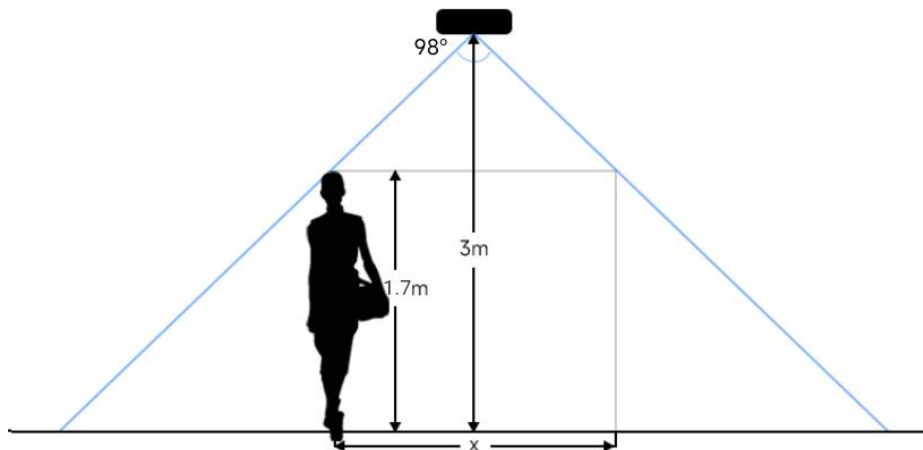

For example, if the Minimum height of pedestrians is 1.7 m, the detection area corresponding to each installation height is as follows:

Standard Version:

Installation Height (m)	Monitored Area (m)	Detection Area(m)
2.5	5.75 × 4.20	1.84 × 1.34
2.6	5.98 × 4.36	2.07 × 1.51
2.7	6.21 × 4.53	2.30 × 1.68
2.8	6.44 × 4.70	2.53 × 1.85
2.9	6.67 × 4.87	2.76 × 2.01
3.0	6.90 × 5.03	2.99 × 2.18

3.1	7.13 × 5.20	3.22 × 2.35
3.2	7.36 × 5.37	3.45 × 2.52
3.3	7.59 × 5.54	3.68 × 2.69
3.4	7.82 × 5.71	3.91 × 2.85
3.5	8.05 × 5.87	4.14 × 3.02

High Ceiling Mount Version:

Installation Height (m)	Monitored Area (m)	Detection Area(m)
3.5	4.04 x 2.90	2.08 x 1.49
3.7	4.27 x 3.07	2.31 x 1.66
3.9	4.50 x 3.23	2.54 x 1.82
4.1	4.73 x 3.40	2.77 x 1.99
4.3	4.97 x 3.56	3.00 x 2.15
4.5	5.20 x 3.73	3.23 x 2.32
4.7	5.43 x 3.89	3.46 x 2.49
4.9	5.66 x 4.06	3.70x 2.65
5.1	5.89 x 4.22	3.93 x 2.82
5.3	6.12 x 4.39	4.16 x 2.98
5.5	6.35 x 4.56	4.39 x 3.15
5.7	6.35 x 4.72	4.62 x 3.31
5.9	6.81 x 4.89	4.85 x 3.48
6.1	7.04 x 5.05	5.08 x 3.65
6.3	7.27 x 5.22	5.31 x 3.81
6.5	7.51 x 5.38	5.54 x 3.98

6.3 Environment Requirements

- Dark floor/carpet (black, grey, etc.) will affect the device to count staffs when Staff Detection is enabled.

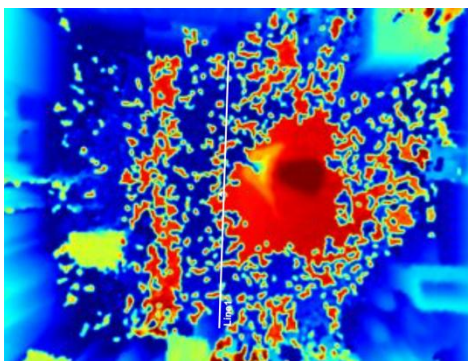

- Avoid 940nm light which may result in incorrect counting.
- Outdoor sunlight shining on the over channel will not have any effect, but the mirrored reflections that allow sunlight to shine on the ToF Sensor should be avoided.
- Make sure there are no obstacles within the live view of device. Otherwise, the device imaging may appear abnormally red or it will affect people counting. When the carpet/floor is black, make sure to adjust Noise Filtering Level to max value.

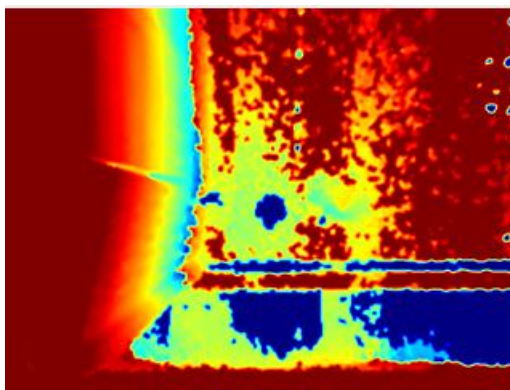

6.4 Installation

Ceiling Mount

Installation condition: ceiling thickness > 30mm.

Step 1: Take down the side covers.

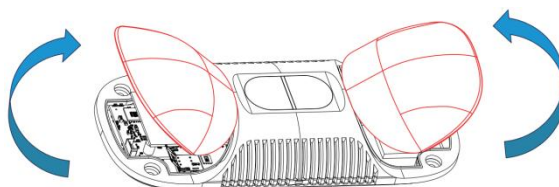

Step 2: Fix wall plugs into ceiling holes.

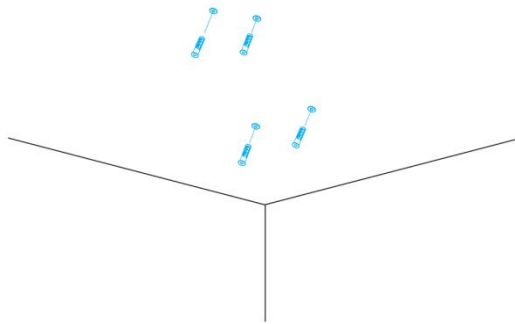

Step 3: Remove rubber plugs on the rubber sleeve, connect all required wires.

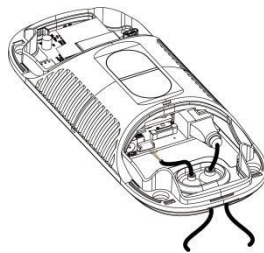

Note:

- Remove the rubber sleeve if waterproof is not required for easy installation.
- Use round wires.
- Ensure the rubber sleeve and the bottom cover are tightly connected without a gap if waterproof is required; if necessary, wrap the waterproof tapes around the wires to avoid any gap.
- Tighten the wires to avoid contact with internal modules.

Step 4: Fix the device to ceiling with mounting screws.

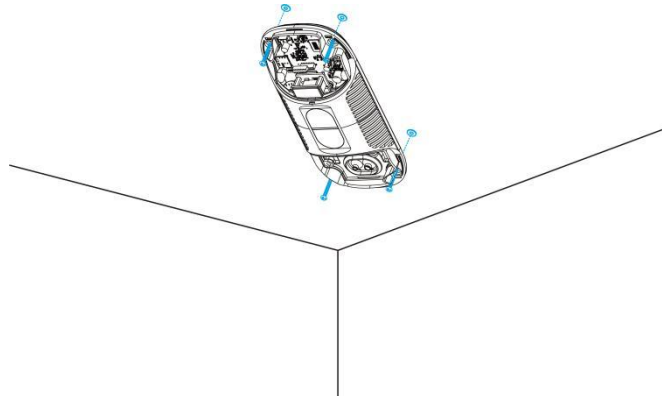

Step 5: Restore side covers.

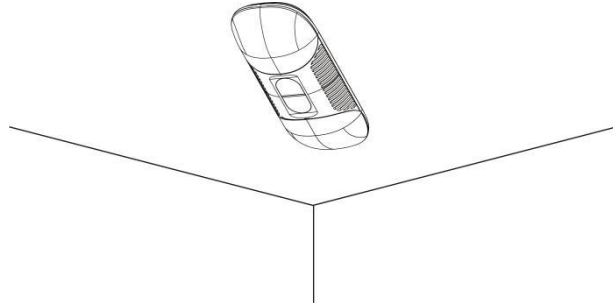

Ceiling/Lintel Mount (with Optional VB01 Multifunctional Bracket)

Step 1: Fix the pole to the device with the hole on the device.

Step 2: Adjust the length of the pole, then adjust the direction of 3-axis ball and tighten it with the handle.

Step 3: Determine the mounting location and drill 3 holes, fix the wall plugs into the mounting holes, then fix the bracket base to the wall plugs via mounting screws.

(Note: If the wire needs to be extended to the interior of the ceiling or wall, a wire hole with a suitable size is also required to be drilled.)

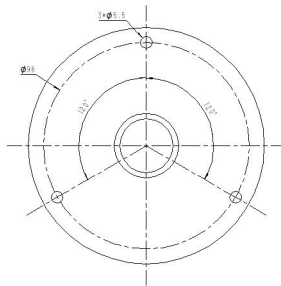

Step 4: Remove the cover on the device, and then connect all required wires and pass them through the inside of pole.

Step 5: Fix the pole to bracket base with screws and nuts.

Ceiling Mount

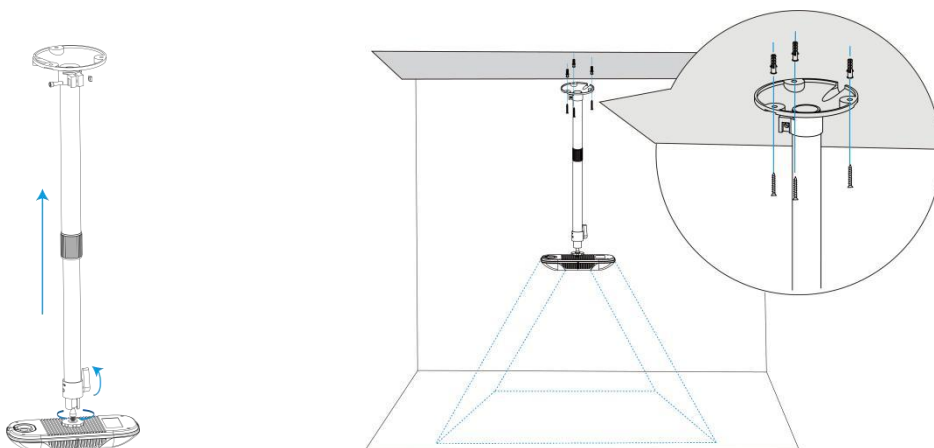

Lintel Mount

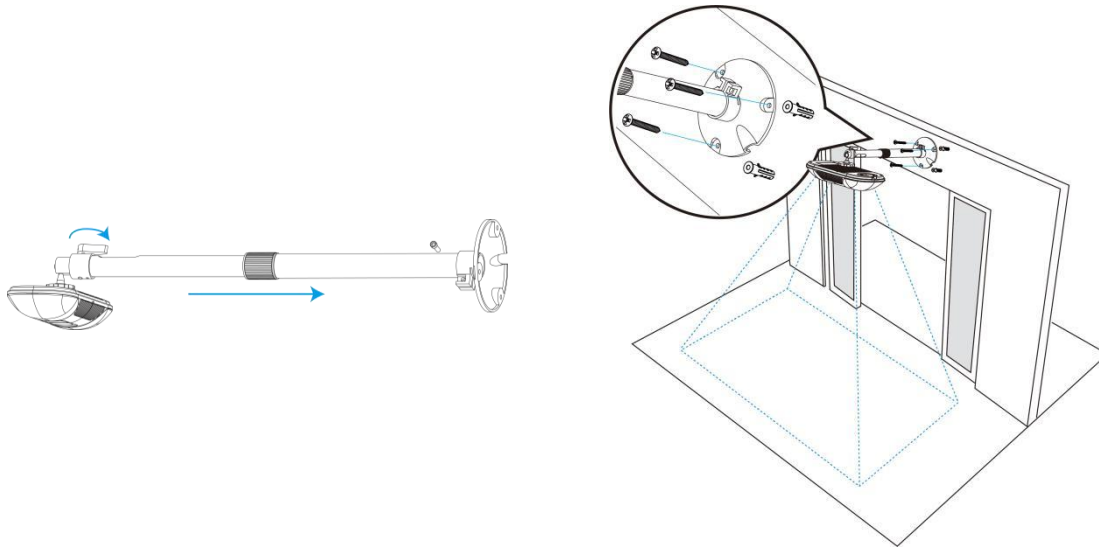

Installation Note:

- Ensure that the ToF sensor is facing down and the tilt angle from the ground is no greater than 15° for the standard version, and no greater than 10° for the high ceiling mount version.
- Avoid direct Infrared LED light in the detection area.
- Not suggested to install the sensor close to glass or mirror.
- Ensure that there are no other objects blocking the ToF light within a 50cm radius of the device's field of view.
- Avoid installing the device against the wall and ensure the distance between the device and the wall as follows:

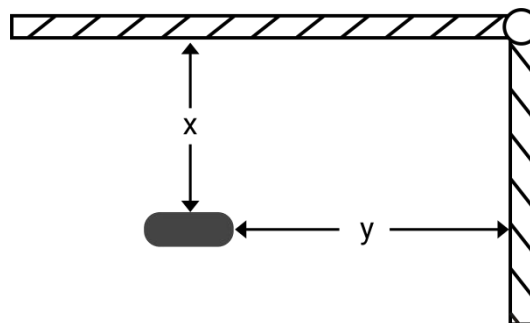

Condition	Standard Environment	The carpet/floor is Dark (need to set max noise filtering level)
Normal imaging	$x > 50\text{cm}$, $y > 60\text{cm}$	$x > 50\text{cm}$, $y > 75\text{cm}$
Normal counting	$x > 50\text{cm}$, $y > 50\text{cm}$	$x > 50\text{cm}$, $y > 50\text{cm}$

- When you install devices on the top of swinging doors, it is suggested to keep the door normally open. If the door must be normally closed, please install the device on the other side of the door to keep away from the door's movement. And it is suggested to keep away

from the door with a distance of at least 40cm.

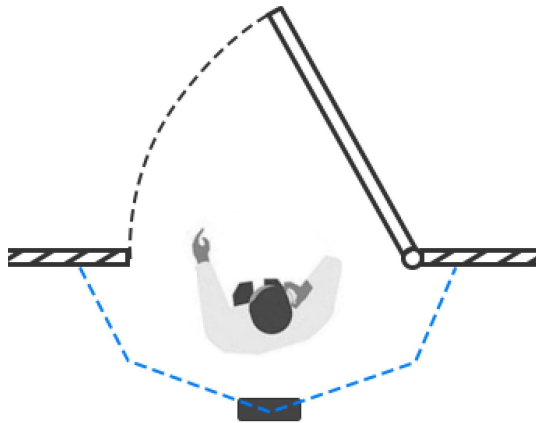

6.5 Factors Affecting Accuracy

- Wearing a fisherman's hat or carrying a cardboard box on the shoulder: The target will not be recognized because it will become unlike a human in depth map.
- Handheld or cart-carrying a humanoid doll with sufficient height to pass by: The doll will be mistakenly detected as people because it is human-like in depth map.

7. Communication Protocol

VS135 will post the people counting data in json format to HTTP URL or MQTT broker.

7.1 Line Crossing People Counting-Periodic Report

```
{  
  "event": "People Counting",  
  "report_type": "period",  
  "device_info":  
    {  
      "device_name": "People Counter",  
      "device_sn": "369362028335",  
      "device_mac": "00:16:28:FA:8E:68",  
      "ip_address": "192.168.0.99",  
      "cus_device_id": "123468773",  
      "cus_site_id": "asdfasf1231231",  
      "running_time": 1564648484648,  
      "firmware_version": "V_135.1.0.6-r1",  
      "hardware_version": "V1.2"  
    },  
}
```

```
"time_info":
  {
    "time_zone": "UTC-11:00 Samoa Standard Time (SST)",
    "enable_dst": false,
    "dst_status": false,
    "start_time": "2022-12-20T18:15:00+03:00",
    "end_time": "2022-12-20T18:15:00+03:00"
  },
"period_data":
  [
    {
      "line": 1,
      "line_name": "line name",
      "line_uuid": "c2cff803-8311-4a73-8ff3-9348cf4fa0d9",
      "in": 10,
      "out": 9,
      "staff_in": 1,
      "staff_out": 1,
      "children_in": 0,
      "children_out": 0,
      "group_in": 1,
      "group_out": 0,
      "empty_cart_in": 1,
      "empty_cart_out": 1,
      "no_full_cart_in": 1,
      "no_full_cart_out": 1,
      "full_cart_in": 1,
      "full_cart_out": 1
    },
    {
      "line": 2,
      "line_name": "line2 name",
      "line_uuid": "c2cff789-8311-4a73-8ff3-9348cf4fa0d9",
      "in": 0,
      "out": 1,
      "staff_in": 0,
      "staff_out": 0,
      "children_in": 0,
```

```
        "children_out":0,  
        "group_in": 0,  
        "group_out": 0,  
        "empty_cart_in":1,  
        "empty_cart_out":1,  
        "no_full_cart_in":1,  
        "no_full_cart_out":1,  
        "full_cart_in": 1,  
        "full_cart_out": 1  
    }  
],  
"total_data":  
[  
    {  
        "line":1,  
        "line_name": "line name",  
        "line_uuid": "c2cff803-8311-4a73-8ff3-9348cf4fa0d9",  
        "in_counted":10,  
        "out_counted":9,  
        "capacity_counted":1,  
        "staff_in_counted":1,  
        "staff_out_counted":1,  
        "children_in_counted":0,  
        "children_out_counted":0,  
        "group_in_counted": 1,  
        "group_out_counted": 0,  
        "empty_cart_in_counted":1,  
        "empty_cart_out_counted":1,  
        "no_full_cart_in_counted":1,  
        "no_full_cart_out_counted":1,  
        "full_cart_in_counted": 1,  
        "full_cart_out_counted": 1  
    },  
    {  
        "line":2,  
        "line_name": "line2 name",  
        "line_uuid": "c2cff789-8311-4a73-8ff3-9348cf4fa0d9",  
        "in_counted":10,  
    }  
]
```

```
        "out_counted":9,  
        "capacity_counted":1,  
        "staff_in_counted":1,  
        "staff_out_counted":1,  
        "children_in_counted":0,  
        "children_out_counted":0,  
        "group_in_counted": 1,  
        "group_out_counted": 0,  
        "empty_cart_in_counted":1,  
        "empty_cart_out_counted":1,  
        "no_full_cart_in_counted":1,  
        "no_full_cart_out_counted":1,  
        "full_cart_in_counted": 1,  
        "full_cart_out_counted": 1  
    }  
  ]  
}
```

7.2 Line Crossing People Counting-Trigger Report

```
{  
  "event": "People Counting",  
  "report_type": "trigger",  
  "device_info":  
    {  
      "device_name": "People Counter",  
      "device_sn": "369362028335",  
      "device_mac": "00:16:28:FA:8E:68",  
      "ip_address": "192.168.0.99",  
      "cus_device_id": "123468773",  
      "cus_site_id": "asdfasf1231231",  
      "running_time": 1564648484648,  
      "firmware_version": "V_135.1.0.6-r1",  
      "hardware_version": "V1.2"  
    },  
  "time_info":  
    {  
      "time_zone": "UTC-11:00 Samoa Standard Time (SST)",  
    }  
}
```

```
"enable_dst":false,
"dst_status":false,
"time":"2022-12-20T18:15:00+03:00"
},
"trigger_data":
[
  {
    "line":1,
    "line_name": "line name",
    "line_uuid": "c2cff803-8311-4a73-8ff3-9348cf4fa0d9",
    "in":1,
    "out":0,
    "staff_in":1,
    "staff_out":0,
    "children_in":0,
    "children_out":0,
    "group_in": 1,
    "empty_cart_in":1,
    "empty_cart_out":0,
    "no_full_cart_in":1,
    "no_full_cart_out":0,
    "full_cart_in": 1,
    "full_cart_out": 0
  },
  {
    "line":2,
    "line_name": "line2 name",
    "line_uuid": "c2cff789-8311-4a73-8ff3-9348cf4fa0d9",
    "in":0,
    "out":1,
    "staff_in":0,
    "staff_out":0,
    "children_in":0,
    "children_out":0,
    "group_in": 0,
    "group_out": 0
    "empty_cart_in":1,
    "empty_cart_out":0,
  }
]
```

```
        "no_full_cart_in":1,  
        "no_full_cart_out":0,  
        "full_cart_in": 1,  
        "full_cart_out": 0  
    }  
]  
}
```

7.3 Region People Counting - Periodic Report

```
{  
  "event": "Region People Counting",  
  "report_type": "period",  
  "device_info":  
    {  
      "device_name": "People Counter",  
      "device_sn": "369362028335",  
      "device_mac": "00:16:28:FA:8E:68",  
      "ip_address": "192.168.0.99",  
      "cus_device_id": "123468773",  
      "cus_site_id": "asdfasf1231231",  
      "running_time": 1564648484648,  
      "firmware_version": "V_135.1.0.6-r1",  
      "hardware_version": "V1.2"  
    },  
  "time_info":  
    {  
      "time_zone": "UTC-11:00 Samoa Standard Time (SST)",  
      "enable_dst": false,  
      "dst_status": false,  
      "start_time": "2022-12-20T18:15:00+03:00",  
      "end_time": "2022-12-20T18:15:00+03:00"  
    },  
  "period_data":  
    [  
      {  
        "region": 1,  
        "no_full_cart_in": 1,  
        "no_full_cart_out": 0,  
        "full_cart_in": 1,  
        "full_cart_out": 0  
      }  
    ]  
}
```

```
"region_name":"Region1",
"region_uuid": "c2cff789-8311-4a73-8ff3-9348cf4fa0d9",
"current_total":10,
"current_staff":1,
"current_children":1,
"current_empty_cart":1,
"current_no_full_cart":1,
"current_full_cart": 1
},
{
"region":2,
"region_name":"Region2",
"region_uuid": "c2cff789-8311-4a73-8ff3-9348cf4faaca",
"current_total":10,
"current_staff":1,
"current_children":1,
"current_empty_cart":1,
"current_no_full_cart":1,
"current_full_cart": 1
}
],
"dwel_time_data":
[
{
"region":1,
"region_name":"Region1",
"region_uuid": "c2cff789-8231-4a73-8ff3-9348cf4faaca",
"max_dwell_time":156464,
"avg_dwell_time": 156464,
"staff_max_dwell_time":1522,"staff_avg_dwell_time":1522,
"children_max_dwell_time":1522, "children_avg_dwell_time":1522
},
{
"region":1,
"region_name":"Region1",
"region_uuid": "c2cff789-8231-4a73-8ff3-9348cf4faaca",
"max_dwell_time":156464,
```

```
        "avg_dwell_time": 156464,  
        "staff_max_dwell_time":1522,  
        "staff_avg_dwell_time":1522,  
        "children_max_dwell_time":1522,  
        "children_avg_dwell_time":1522  
    }  
]  
}  
}
```

7.4 Region People Counting - Trigger Report

```
{  
  "event": "Region People Counting",  
  "report_type": "trigger",  
  "device_info":  
    {  
      "device_name": "People Counter",  
      "device_sn": "369362028335",  
      "device_mac": "00:16:28:FA:8E:68",  
      "ip_address": "192.168.0.99",  
      "cus_device_id": "123468773",  
      "cus_site_id": "asdfasf1231231",  
      "running_time": 1564648484648,  
      "firmware_version": "V_135.1.0.6-r1",  
      "hardware_version": "V1.2"  
    },  
  "time_info":  
    {  
      "time_zone": "UTC-11:00 Samoa Standard Time (SST)",  
      "enable_dst": false,  
      "dst_status": false,  
      "time": "2022-12-20T18:15:00+03:00"  
    },  
  "trigger_data":  
    [  
      {  
        "region": 1,  
      }  
    ]  
}
```

```

        "region_name":"Region1",
        "region_uuid": "c2cff789-8311-4a73-8ff3-9348cf4fa0d9",
        "current_total":10,
        "current_staff":1,
        "current_children":1,
        "current_empty_cart":1,
        "current_no_full_cart":1,
        "current_full_cart": 1
    },
    {
        "region":2,
        "region_name":"Region2",
        "region_uuid": "c2cff789-8311-4a73-8ff3-9348cf4faaca",
        "current_total":10,
        "current_staff":1,
        "current_children":1,
        "current_empty_cart":1,
        "current_no_full_cart":1,
        "current_full_cart": 1
    }
]
}

```

7.5 Dwell Time Detection - Periodic Report

```

{
    "event":"Dwell Time Detection",
    "report_type": "period",
    "device_info":
    {
        "device_name":"People Counter",
        "device_sn":"369362028335",
        "device_mac":"00:16:28:FA:8E:68",
        "ip_address":"192.168.0.99",
        "cus_device_id":"123468773",
        "cus_site_id":"asdfasf1231231",
        "running_time": 1564648484648,
        "firmware_version":"V_135.1.0.6-r1",
        "hardware_version":"V1.2"
    }
}

```

```
    },  
    "time_info":  
    {  
        "time_zone": "UTC-11:00 Samoa Standard Time (SST)",  
        "enable_dst": false,  
        "dst_status": false,  
        "start_time": "2022-12-20T18:15:00+03:00",  
        "end_time": "2022-12-20T18:15:00+03:00"  
    },  
    "period_data":  
    [  
        {  
            "region": 1,  
            "region_name": "Region1",  
            "region_uuid": "c2cff789-8231-4a73-8ff3-9348cf4faaca",  
            "max_dwell_time": 156464,  
            "avg_dwell_time": 156464,  
            "staff_max_dwell_time": 1522, "staff_avg_dwell_time": 1522,  
            "children_max_dwell_time": 1522, "children_avg_dwell_time": 1522  
        },  
        {  
            "region": 2,  
            "region_name": "Region2",  
            "region_uuid": "c2cff789-8311-4a73-8ff3-9348cf4faaca",  
            "max_dwell_time": 156464,  
            "avg_dwell_time": 156464,  
            "staff_max_dwell_time": 1522, "staff_avg_dwell_time": 1522,  
            "children_max_dwell_time": 1522, "children_avg_dwell_time": 1522  
        }  
    ]  
}
```

7.6 Dwell Time Detection - Trigger Report

```
{  
    "event": "Dwell Time Detection",  
    "report_type": "trigger",  
    "device_info":
```

```
{
  "device_name": "People Counter",
  "device_sn": "369362028335",
  "device_mac": "00:16:28:FA:8E:68",
  "ip_address": "192.168.0.99",
  "cus_device_id": "123468773",
  "cus_site_id": "asdfasf1231231",
  "running_time": 1564648484648,
  "firmware_version": "V_135.1.0.6-r1",
  "hardware_version": "V1.2"
},
"time_info":
{
  "time_zone": "UTC-11:00 Samoa Standard Time (SST)",
  "enable_dst": false,
  "dst_status": false,
  "time": "2022-12-20T18:15:00+03:00"
},
"trigger_data":
[
  {
    "region": 1,
    "region_name": "Region1",
    "region_uuid": "c2cff789-8311-4a73-8ff3-9348cf4fa0d9",
    "people_id": 1,
    "dwell_start_time": "2022-12-20T18:15:52+03:00",
    "dwell_end_time": "2022-12-20T19:15:52+03:00",
    "duration": 5646,
    "staff": false,
    "children": true
  },
  {
    "region": 2,
    "region_name": "Region2",
    "region_uuid": "c2cff789-8311-4a73-8ff3-9348cf4faaca",
    "people_id": 2,
    "dwell_start_time": "2022-12-20T17:15:52+03:00",
    "dwell_end_time": "2022-12-20T19:15:52+03:00",
```

```
    "duration":5646,  
    "staff":false,  
    "children":true  
  }  
]  
}
```

-END-